The Emergent Principle

Chapter 7

CONTENTS

Chapter 7

Pulse of Life 334

Plotinus 335

(Mark 6:52) 336

(Matthew: 18:3) 337

Thich Nhat Hahn 338

Nicola Tesla/Rumi 339

Buckminster Fuller 341

Eternal Recurrence is the higher model 342

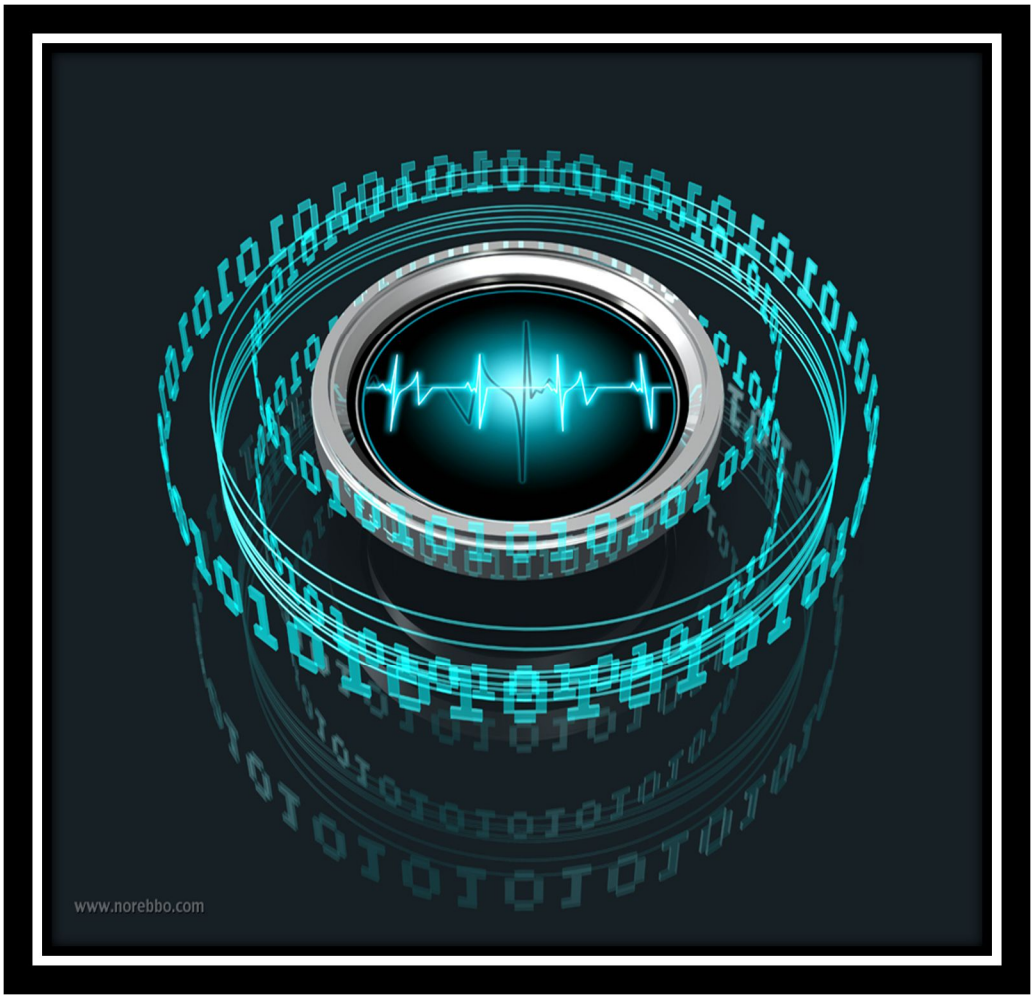

There is a central pulse to the universe that beats a rhythm into our being whether we are listening or not. It contains everything that we are and knows all our heartbeats as one. It is who we are when we stop being who we are not.

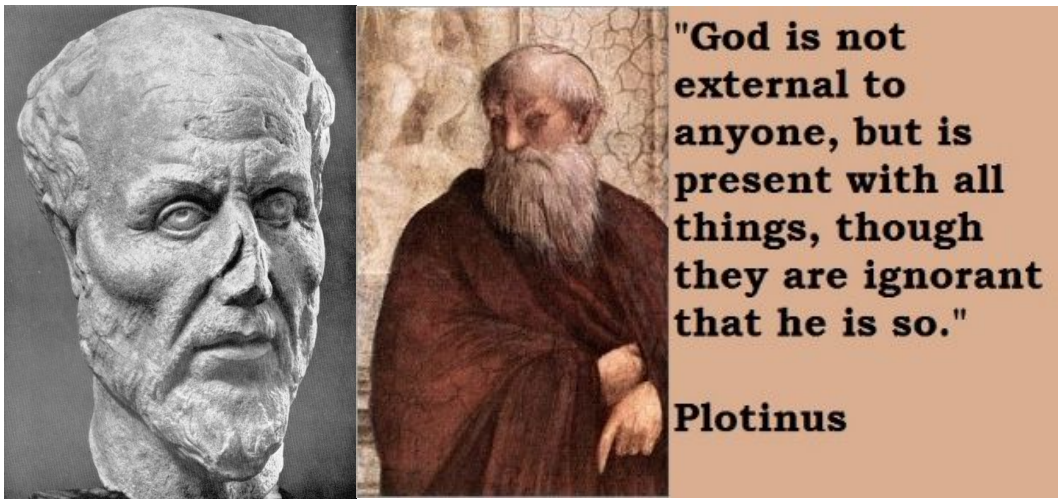

Central to Plotinus' metaphysics is the process of ceaseless emanation and outflowing from the One. Plotinus gives metaphors such as the radiation of heat from fire or cold from snow, fragrance from a flower or light from the sun.

- Plotinus (204- 270 C.E.)

"They considered not the miracle of the loaves for their heart was hardened"

- Mark 6:52

"Truly I say to you, unless you are converted and become like children, you will not enter the kingdom of heaven"

- Matthew 18;3

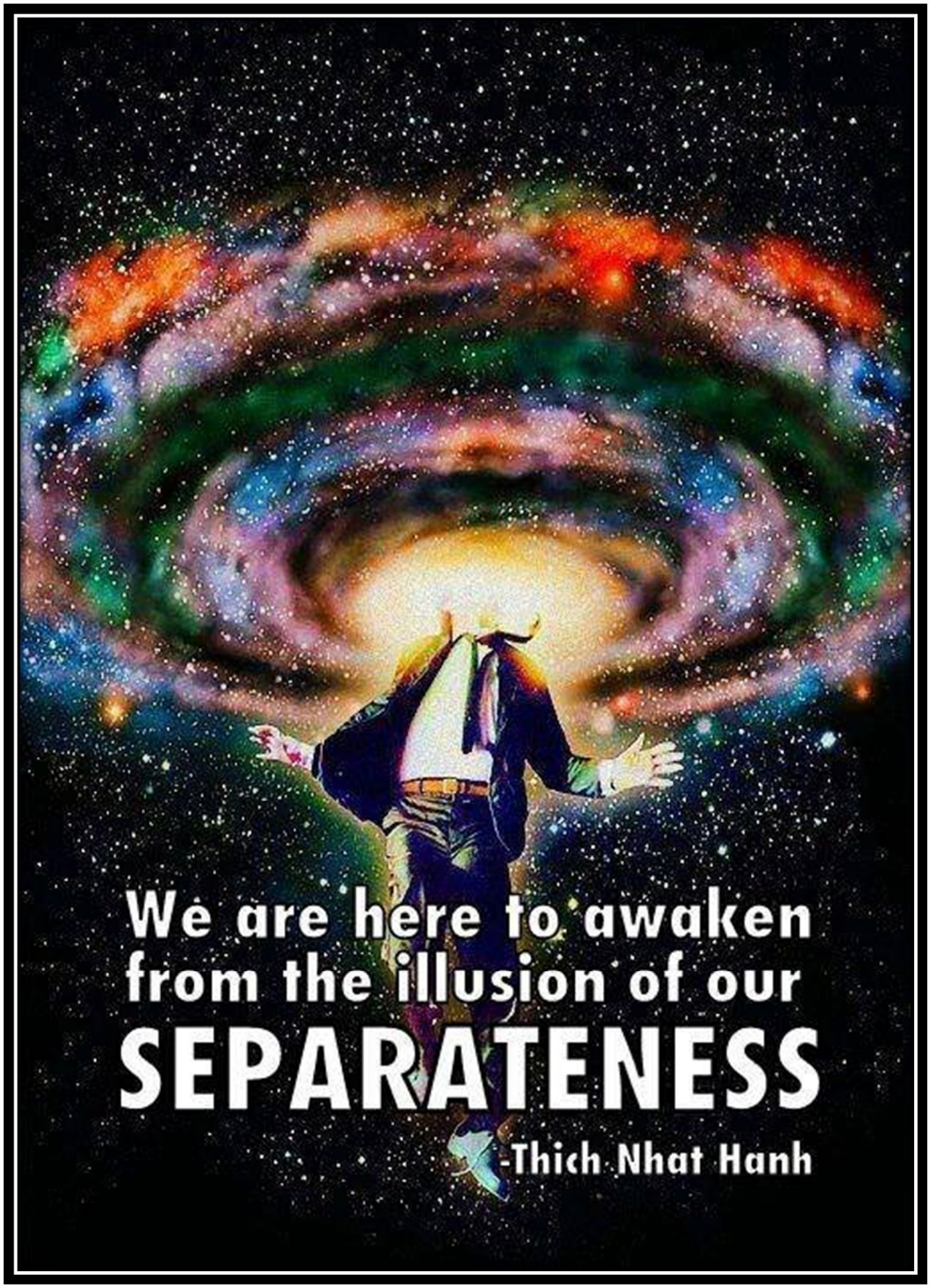
We are here to awaken
from the illusion of our
SEPARATENESS
-Thich Nhat Hanh

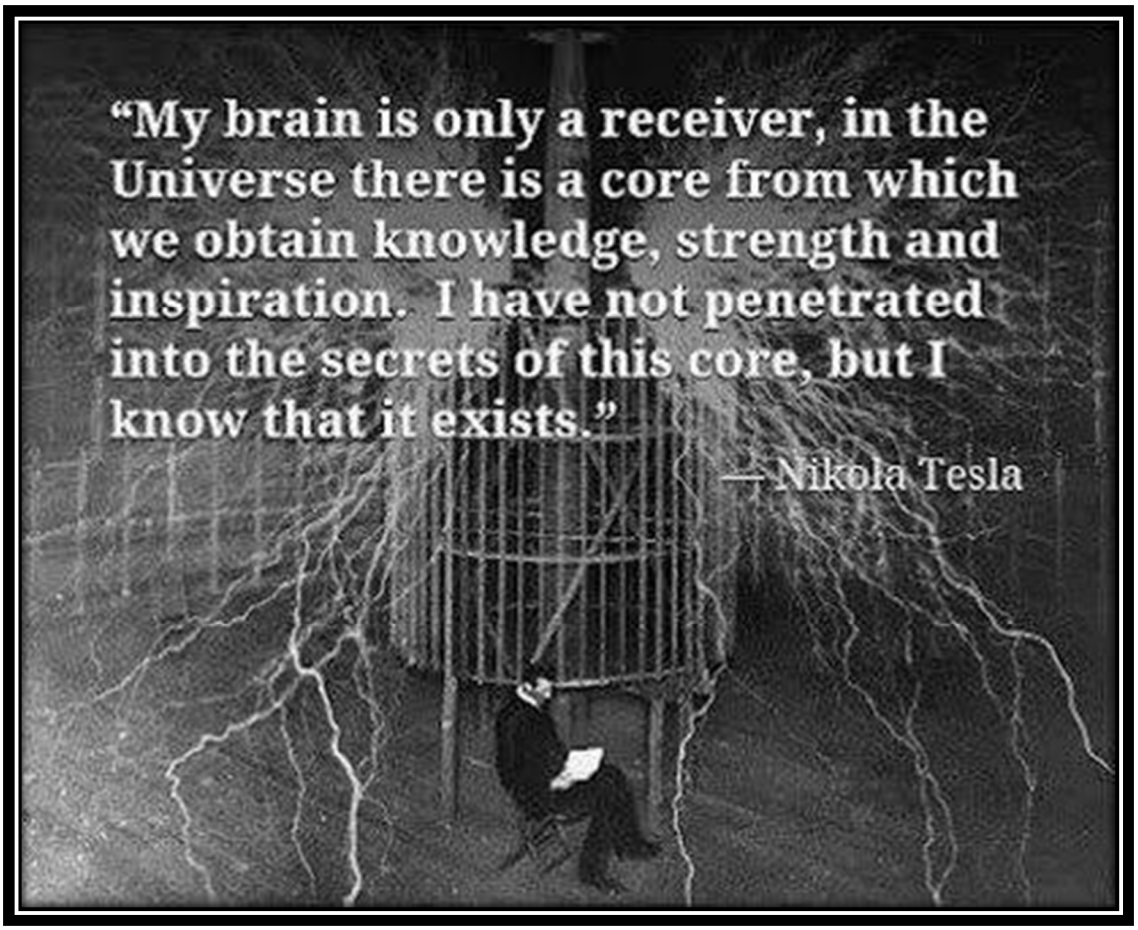

The real beloved is that one who is unique, who is

your beginning and your end.

- Rumi

Before there was energy there was resistance, as resistance grows the universe expands. Humanity is part of this resistant spectacle and our purpose is to use our intellect to release resistance to seed, thus to reconcile it.

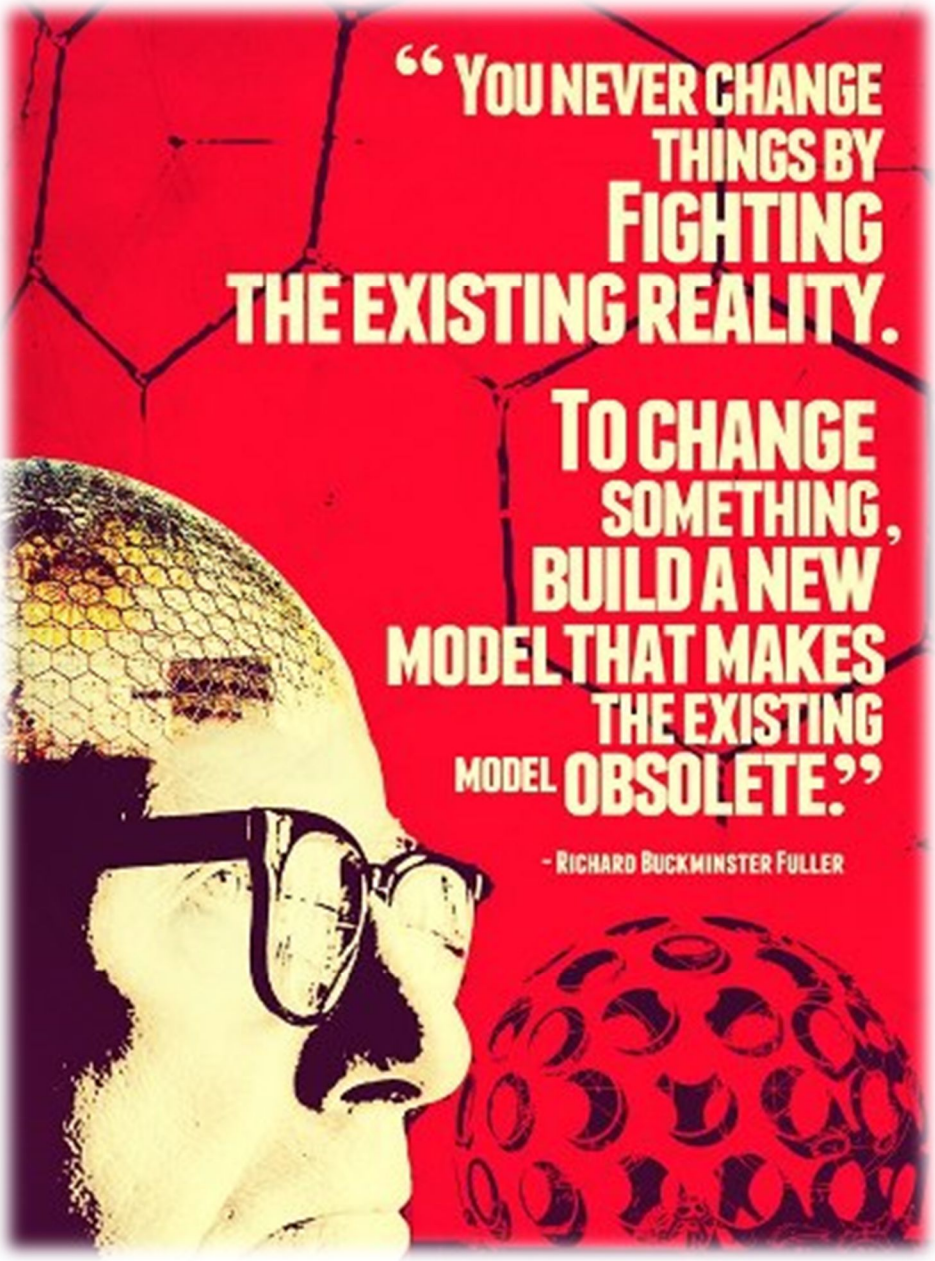

The release of resistance requires a higher model.

Eternal Recurrence is the higher model.